



Feedback Analysis Report

2022-23

Summary of Statistics of Feedback Received

Sr. No.	Feedback Category	Total numbers of Stakeholder recorded feedback	Average Opinions of Answer in Percentage
1	Students' Feedback	1230	87.76 %
2	Teachers' Feedback	75	88 %
3	Alumni Feedback	120	81.7 %
4	Employer Feedback	25	81 %

Average Rating of All Stakeholders Feedback Response found to be 84.61 %

Scale for Opinion of All Stakeholders found to be at Rank A (80-100).

- **Category: Students' Feedback**

- Total number of Students' recorded feedback: 1230

- Total number of questions attempted : 13

- Screen Shot of Sample of Feedback Form:



Sandip Foundation's
Sandip Institute of Engineering and Management, Nashik
 Mahirvan, Trimbak Road, Nashik - 422 313, Maharashtra
 Phone: (02594) 222581/82/83/84, Fax: (02594) 222 585
<http://www.sandipfoundation.org/> / info@siem.org.in



Feedback on College Ambience from Students

Academic Year: 22-2023

Name of the Program: Computer Engg.

Name of the Student: Shushree Kolhe

Please tick mark (✓) in appropriate box

Aspect	Below average (1)	Average (2)	Above Average (3)	Excellent (4)	Outstanding (6)
Physical infrastructure of the Institute					✓
Canteen facility				✓	
Library facility					✓
Wi-Fi and Internet facility				✓	
Wetiste of the Institute				✓	
Class Room Infrastructure				✓	
Laboratory Infrastructure				✓	
Drinking water facility			✓		
Washroom Cleanliness and maintenance					✓
Cleanliness and maintenance of the Institute's premises					✓
Security Arrangements of the Institute					✓
Sports Facility of the Institute			✓		

Comments (if any): The walking road from gate to institute can be improve.

Sign:

Tabular Analysis of Students' Feedback Response

Sr. No.	Questions	Opinions of Answer in Percentage					Scale of Opinion
		Below average (1)	Average (2)	Above Average (3)	Excellent (4)	Outstanding (5)	
1	Teaching & Learning Process of the Institute	2%	5%	8%	19%	66%	88%
2	Physical infrastructure of the Institute	2%	3%	3%	16%	76%	80%
3	Canteen facility	3%	4%	5%	18%	70%	85%
4	Library facility	3%	6%	5%	16%	70%	86%
5	Wi-Fi and Internet facility	3%	4%	3%	11%	80%	86%
6	Website of the Institute	0%	2%	1%	22%	75%	85%
7	Class Room Infrastructure	3%	4%	3%	18%	68%	91%
8	Laboratory Infrastructure	2%	1%	1%	18%	78%	96%
9	Drinking water facility	2%	2%	8%	18%	68%	86%
10	Washroom Cleanliness and maintenance	0%	4%	3%	12%	81%	88%
11	Cleanliness and maintenance of the Institute's premises	1%	1%	3%	15%	80%	93%
12	Security Arrangements of the Institute	2%	2%	8%	20%	68%	96%
13	Sports Facility of the Institute	0%	2%	8%	10%	80%	81%

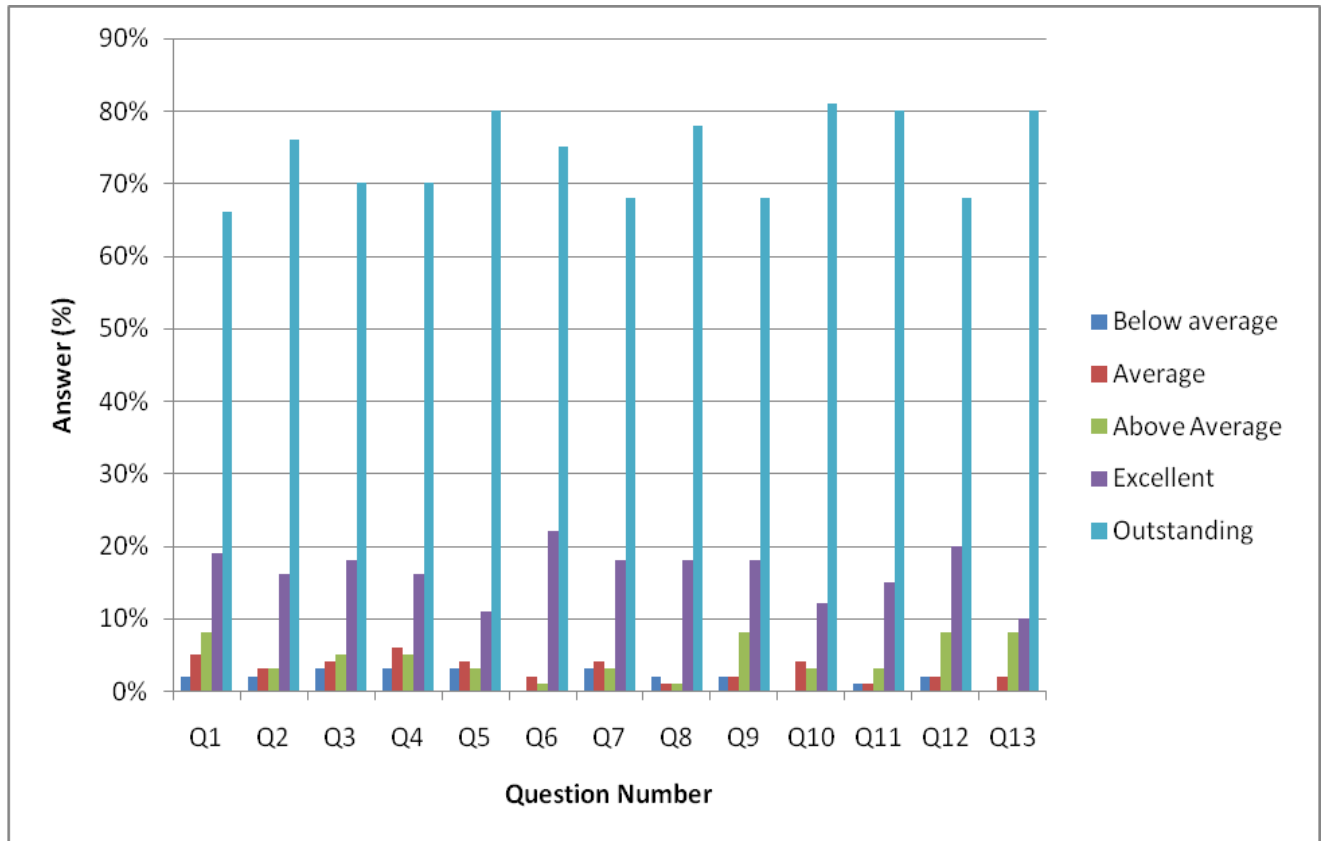

The following are observations on students' feedback;

1. More Soft skill training sessions should be conducted for personality

development.

2. Students should be informed frequently about updating of digital facilities available in the college.

3. There should be improvement in Sports Facilities.

- **Category: Faculty Feedback**

- Total number of Teachers' Feedback recorded : 75

- Total number of questions attempted : 14

- Screen Shot of Sample of Feedback Form:

Sandip Foundation's
Sandip Institute Engineering and Management
Feedback on curriculum from Teachers

Academic Year : 2022-23
Name of the Program : Electronics and Telecomm Engg
Qualification and designation : M.E. (GTex) Ph.D. (Dussling), Asst. prof.
Please tick mark () in appropriate box

Date : 24th March 2023
Name of the faculty : Logesh R. Rissodkas

Aspect	Poor (1)	Below average (2)	Average (3)	Above Average (4)	Excellent (5)	Suggestions, in case of poor or below average rating
Content (Technical)					<input checked="" type="checkbox"/>	
Content (Life skills, cross cutting issues- Gender equality, Environmental and Sustainability, Human Values and Professional Ethics etc.)			<input checked="" type="checkbox"/>			Some subjects can be included for H.V. projects. ethics
Adequacy of the courses					<input checked="" type="checkbox"/>	
Sequence of the courses				<input checked="" type="checkbox"/>		
Sequence of the units in courses					<input checked="" type="checkbox"/>	
Adequacy of the elective Courses					<input checked="" type="checkbox"/>	
Practical Content in the curriculum					<input checked="" type="checkbox"/>	
Adequacy of contact hours (No. of lectures and practical in a week)					<input checked="" type="checkbox"/>	
Relevance of reference books					<input checked="" type="checkbox"/>	
Exam Pattern				<input checked="" type="checkbox"/>		
Distribution of marks in Theory, Term Work, Oral and Practical examinations.					<input checked="" type="checkbox"/>	
Relevance of curriculum in job or higher education					<input checked="" type="checkbox"/>	
Frequency of syllabus updating					<input checked="" type="checkbox"/>	
Scope for field projects / internships					<input checked="" type="checkbox"/>	

Comments (if any): Implementation of credit transfer system based on NIP 2020. Syllabus modification for elective subjects. Sign: [Signature]

Tabular Analysis of Teacher's Feedback Response

Sr. No.	Questions	Opinions of Answaer in Percentage					Scale of Opinion
		Poor (1)	Bellow Average (2)	Avarage(3)	Above Avarage(4)	Excellent(5)	
1	Content (Technical)	2%	5%	8%	19%	66%	82%
2	Content (Life skills, cross cutting issues- Gender equality, Environmental and Sustainability, Human Values and Professional Ethics etc.)	2%	3%	3%	16%	76%	78%
3	Adequency of the courses	3%	4%	5%	18%	70%	82%
4	Sequence of the courses	3%	6%	5%	16%	70%	86%
5	Sequence of the units in courses	2%	4%	3%	11%	80%	86%
6	Adequency of the elective Courses	0%	2%	1%	22%	75%	85%
7	Practical Content in the curriculum	7%	4%	3%	18%	68%	91%
8	Adequency of contact hours (No. of lectures and practical in a week)	2%	1%	1%	18%	78%	96%
9	Relevance of reference books	4%	2%	8%	18%	68%	86%
10	Exam Pattern	0%	4%	3%	12%	81%	88%
11	Distribution of marks in Theory, Term Work, Oral and Practical examinations.	1%	1%	3%	15%	80%	93%
12	Relevance of curriculum in job or higher education	2%	2%	8%	20%	68%	96%
13	Frequency of syllabus updating	0%	2%	8%	10%	80%	91%
14	Scope for field projects / interships	0%	2%	8%	10%	80%	92%

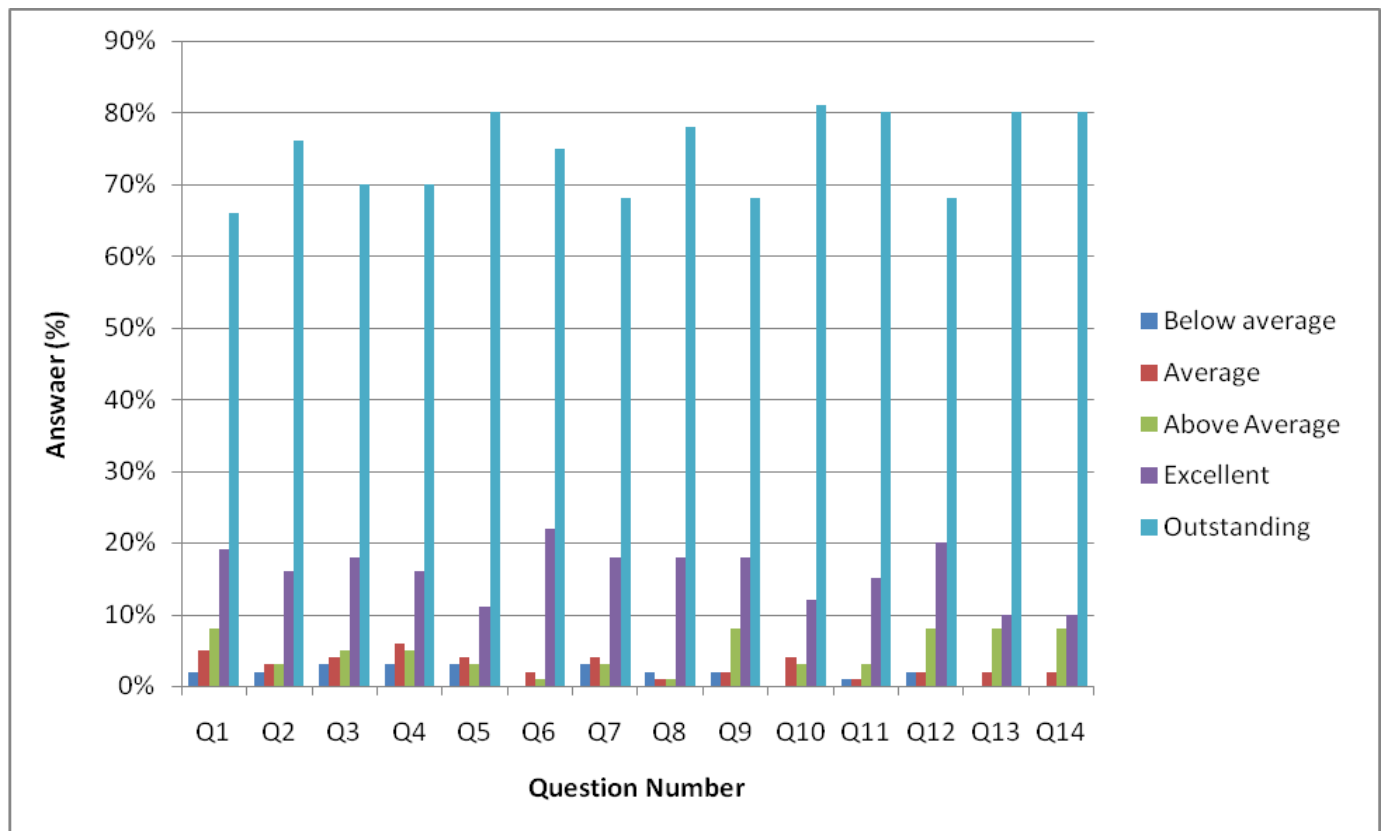

The following are observations on Teacher's feedback;

- 1. The Contents related to practical knowledge should be included in the Curriculum.**
- 2. There should be appropriate scope of industrial trainings and internships in the Curriculum.**
- 3. Seminars/conferences on NEP should be organized.**

- **Category: Alumni Feedback**

- Total number of Alumni Feedback recorded : 120

- Total number of questions attempted : 14

- Screen Shot of Sample of Feedback Form:

Sandip Foundation's
Sandip Institute of Engineering & Management
 Mahiravani, Trimbak Road, Nashik – 422 213, Maharashtra
 Phone: (02594) 222 581/82/83/84, Fax: (02594) 222 585
<http://www.sandipfoundation.org/> / info@siem.org.in

SANDIP FOUNDATION

Alumni Feedback Form

Dt: 20/03/2023

Details:

Name: Gauri Nambias

Organization/Employer: Gauss Electromagnetics Pvt Ltd

Designation/Portfolio: Director

Email: gauri1996@gmail.com

Mobile No. 9881063326

Please Rate the Following:

Directions: For each item, please indicate your evaluation with the following statement by choosing a score between 1 and 5.
 (1-Below Average, 2—Average, 3-Good, 4-Very Good, 5-Excellent)

1. Overall learning atmosphere at SIEM Excellent..... 5 <input type="checkbox"/> 4 <input checked="" type="checkbox"/> 3 <input type="checkbox"/> 2 <input type="checkbox"/> 1 <input type="checkbox"/>Poor
2. Availability of extracurricular/co-curricular activities in regular mode for holistic growth Excellent..... 5 <input checked="" type="checkbox"/> 4 <input type="checkbox"/> 3 <input type="checkbox"/> 2 <input type="checkbox"/> 1 <input type="checkbox"/>Poor
3. Opportunity to express yourself Excellent..... 5 <input type="checkbox"/> 4 <input checked="" type="checkbox"/> 3 <input type="checkbox"/> 2 <input type="checkbox"/> 1 <input type="checkbox"/>Poor
4. Efforts made by institute to enhance your employability/overall development Excellent..... 5 <input type="checkbox"/> 4 <input checked="" type="checkbox"/> 3 <input type="checkbox"/> 2 <input type="checkbox"/> 1 <input type="checkbox"/>Poor

5. Opportunity to interact with outside world

Excellent..... 5 4 3 2 1
 Poor

6. Conduction of professional training like soft skills, CRT, GATE Classes etc.

Excellent..... 5 4 3 2 1
 Poor

7. Teaching methodology using ICT enabled tools like projector, audio-video system etc.

Excellent..... 5 4 3 2 1
 Poor

8. The pedagogy adopted by teachers makes you able to understand the theory and practice of learning

Excellent..... 5 4 3 2 1
 Poor

9. The status of current syllabus in terms of industry needs

Excellent..... 5 4 3 2 1
 Poor

10. The curriculum is structured to learn from simpler to advance concepts

Excellent..... 5 4 3 2 1
 Poor

11. The curriculum enhances understanding about the human values, ethics, social responsibilities etc.

Excellent..... 5 4 3 2 1
 Poor

12. Facilities and support provided by the institute for startups/research

Excellent..... 5 4 3 2 1
 Poor

Tabular Analysis of Alumni Feedback Response

Sr. No.	Questions	Opinions of Answer in Percentage					Scale of Opinion
		Poor (1)	Average (2)	Bellow Average (3)	Above Average (3)	Excellent(5)	
1	Availability of extracurricular/ co-curricular activities in regular mode for holistic growth	4%	5%	8%	19%	64%	81%
2	Opportunity to express yourself	2%	7%	3%	16%	72%	76%
3	Efforts made by institute to enhance your employability/ overall development	3%	4%	5%	18%	70%	80%
4	Opportunity to interact with outside world	3%	6%	12%	20%	60%	86%
5	Conduction of professional training like soft skills, CRT, GATE Classes etc.	12%	4%	3%	11%	70%	83%
6	Teaching methodology using ICT enabled tools like projector, audio-video system etc.	10%	2%	1%	22%	65%	80%
7	The pedagogy adopted by teachers makes you able to understand the theory and practice of learning	1%	6%	15%	18%	60%	91%
8	The Status of current syllabus in terms of industry needs	2%	1%	1%	22%	74%	86%
9	The curriculum is structured to learn from simpler to advance concepts	4%	2%	8%	18%	68%	76%
10	The Curriculum enhances understanding about the human values, ethics, social responsibilities etc.	0%	4%	3%	12%	81%	78%
11	Facilities and support provided by the institute for startups/research	1%	1%	3%	15%	80%	93%
12	Placement opportunities at SIEM	2%	2%	8%	20%	68%	80%
13	The Program Educational Objectives are Achieved	0%	2%	8%	10%	80%	82%
14	Overall experience at SIEM	0%	2%	8%	10%	80%	72%

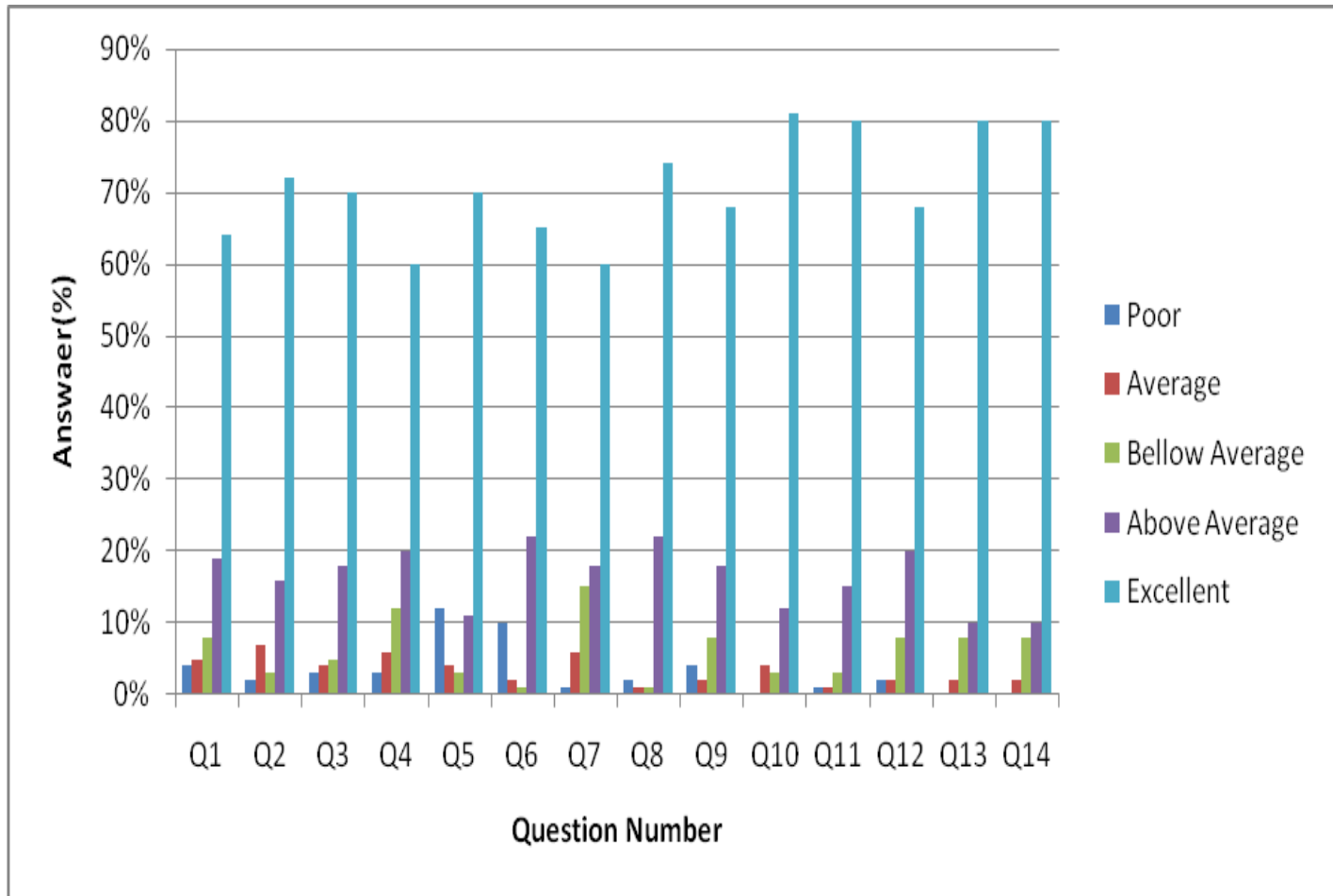

The following are observations on Alumni feedback;

- 1. More practical knowledge should be included in the Curriculum.**
- 2. There should be appropriate scope of industrial trainings and internships in the Curriculum.**
- 3. Elective Courses should be offered as per the requirement of the students.**

- **Category: Employer Feedback**

- Total number of Employer' Feedback recorded : 25

- Total number of questions attempted : 6

Screen Shot of Sample of Feedback Form:

Sandip Foundation's
Sandip Institute of Engineering & Management
 Mahiravani, Trimbak Road, Nashik - 422 213, Maharashtra
 Phone: (02594) 222 581/82/83/84, Fax: (02594) 222 585
<http://www.sandipfoundation.org/> / info@siem.org.in



DL: 11/10/202

Employer Feedback Form

Details:

Name: Abhijit Patil
 Organization/Industry : Krishna Pens
 Designation/Portfolio: CEO
 Email: abhijit.patil@gmail.com Mobile No: 9049046660

Please Rate the Following

Directions: For each item, please indicate your evaluation with the following statement by choosing a score between 1 and 5.
 (1-Strongly Disagree, 2-Disagree, 3-Neutral, 4-Agree, 5-Strongly Agree)

A. About the Curriculum

<p>1. The curriculum is designed to develop necessary skills in students and prepare them to use modern tools required to work in your company/industry</p> <p style="text-align: center;">5 4 3 2 1</p> <p>Strongly agree..... <input type="checkbox"/> <input checked="" type="checkbox"/> <input type="checkbox"/> <input type="checkbox"/> <input type="checkbox"/>Strongly disagree</p>
<p>2. The curriculum has a good balance between theoretical and practical knowledge</p> <p style="text-align: center;">5 4 3 2 1</p> <p>Strongly agree..... <input type="checkbox"/> <input checked="" type="checkbox"/> <input type="checkbox"/> <input type="checkbox"/> <input type="checkbox"/>Strongly disagree</p>
<p>3. The curriculum is competent for holistic development of students which includes human values, ethics, integrity etc.</p> <p style="text-align: center;">5 4 3 2 1</p> <p>Strongly agree..... <input checked="" type="checkbox"/> <input type="checkbox"/> <input type="checkbox"/> <input type="checkbox"/> <input type="checkbox"/>Strongly disagree</p>
<p>4. The curriculum provides sufficient breadth of electives for students to choose their specialization.</p> <p style="text-align: center;">5 4 3 2 1</p> <p>Strongly agree..... <input type="checkbox"/> <input checked="" type="checkbox"/> <input type="checkbox"/> <input type="checkbox"/> <input type="checkbox"/>Strongly disagree</p>

B. About the students

Please mark on five point scale: 5 standing for Excellent and 1 standing for poor

S. No.	Characteristics	Scale				
		Excellent (5)	Very Good (4)	Good (3)	Average (2)	Poor (1)
1	Attitude		✓			
2	Professional Breadth	✓				
	Communication Skills		✓			
4	Professional Exposure		✓			
5	Ability of Understanding	✓				
6	Analytical Ability		✓			
7	Problem Solving Ability	✓				
8	Decision Making		✓			
9	Integrity	✓				
10	Initiative	✓				
11	Group Working	✓				
12	Leadership		✓			
13	Behavior with Colleagues	✓				
14	Sincerity towards Work	✓				
15	Overall Performance	✓				

Any suggestions for improvement

.....

Tabular Analysis of Employer Feedback Response

Sr. No.	Question	Opinions of Answer in Percentage					Scale of Opinion
		Poor (1)	Average (2)	Bellow Average (3)	Above Average (3)	Excellent (5)	
1	Content (Technical)	4%	5%	8%	19%	64%	81%
2	The Curriculam has a good balance between theoritical and practical knowledge	2%	7%	3%	16%	72%	76%
3	The curriculam is competent enough for holistic devlopoment of students which includes human values, ethics, integrity etc	3%	4%	5%	18%	70%	80%
4	The curriculam provides breadth of electives for students to choose their specializaion	3%	6%	12%	20%	60%	86%
5	The curriculam is designed to meet latest industry development	12%	4%	3%	11%	70%	83%
6	Scope for field projects / interships	10%	2%	1%	22%	65%	80%

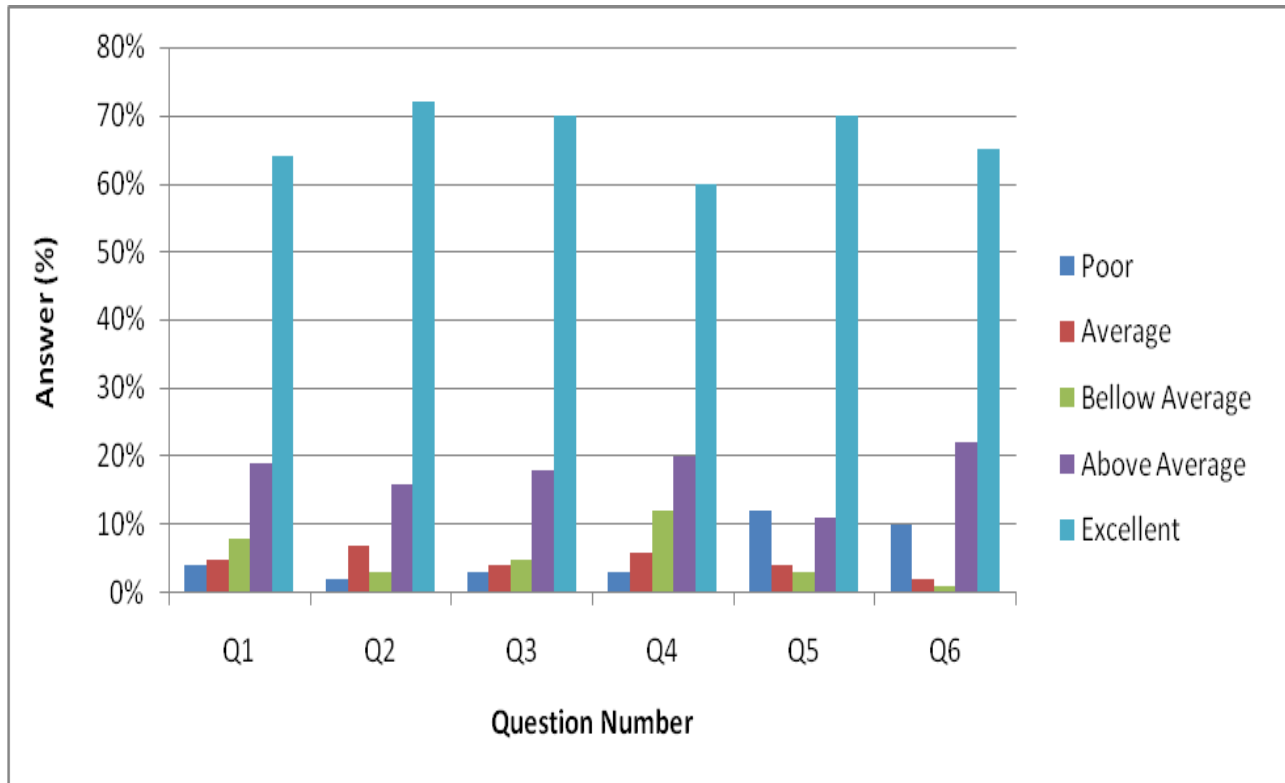

The following are observations on Employer feedback;

- 1. Curriculum should be revised frequently as per the recent trends in the industries.**
- 2. There should be appropriate scope of industrial trainings and internships in the Curriculum.**
- 3. Project Based Learning should be included in the curriculum**