



Feedback Analysis Report

Academic Year 2020-21

SUMMARY OF STATISTICS OF FEEDBACK RECEIVED

Sr. No.	Feedback Category	Total numbers of Stakeholder recorded 8feedback	Average Opinions of Answer in Percentage
1	Students' Feedback	1550	86.23 %
2	Teachers' Feedback	85	86.2 %
3	Alumni Feedback	66	81.21 %
4	Employer Feedback	20	79.83%

Average Rating of All Stakeholders Feedback Response found to be 83.36 %

Scale for Opinion of All Stakeholders found to be at Rank A (80-100).

- **Category: Students' Feedback**

- Total number of Students' recorded feedback: 1550
- Total number of questions attempted : 13
- Screen Shot of Sample of Feedback Form:



Sandip Foundation's
Sandip Institute of Engineering and Management, Nashik
 Mahiravani, Trimbak Road, Nashik - 422 213, Maharashtra
 Phone: (02594) 222581/82/83/84, Fax: (02594) 222 585
<https://www.sandipfoundation.org/> / info@siem.org.in



Feedback on College Ambience from Students

Academic Year : 2021-22
 Name of the Program : Civil Engineering.
 Name of the Student : Bhavana Abhimanyu Mahale
 Please tick mark (✓) in appropriate box

Aspect	Below average (1)	Average (2)	Above Average (3)	Excellent (4)	Outstanding (5)
Physical infrastructure of the Institute				✓	
Canteen facility				✓	
Library facility					✓
Wi-Fi and Internet facility			✓		
Website of the Institute				✓	
Class Room Infrastructure				✓	
Laboratory Infrastructure				✓	
Drinking water facility				✓	
Washroom Cleanliness and maintenance				✓	
Cleanliness and maintenance of the Institute's premises				✓	
Security Arrangements of the Institute					✓
Sports Facility of the Institute				✓	

Comments (if any): Good infrastructure.

Sign: B. Mahale

TABULAR ANALYSIS OF STUDENTS' FEEDBACK RESPONSE

Sr. No.	Questions	Opinions of Answer in Percentage					Scale of Opinion
		Below average (1)	Average (2)	Above Average (3)	Excellent (4)	Outstanding (5)	
1	Teaching & Learning Process of the Institute	1%	5%	8%	19%	67%	88%
2	Physical infrastructure of the Institute	3%	3%	3%	16%	75%	80%
3	Canteen facility	3%	4%	5%	18%	70%	85%
4	Library facility	3%	6%	5%	16%	70%	86%
5	Wi-Fi and Internet facility	3%	4%	3%	11%	80%	86%
6	Website of the Institute	0%	2%	1%	22%	75%	85%
7	Class Room Infrastructure	3%	4%	3%	18%	68%	91%
8	Laboratory Infrastructure	2%	1%	1%	18%	78%	96%
9	Drinking water facility	2%	2%	8%	18%	68%	86%
10	Washroom Cleanliness and maintenance	0%	4%	3%	12%	81%	88%
11	Cleanliness and maintenance of the Institute's premises	1%	1%	3%	15%	80%	93%
12	Security Arrangements of the Institute	2%	2%	8%	20%	68%	96%
13	Sports Facility of the Institute	2%	2%	8%	10%	78%	81%

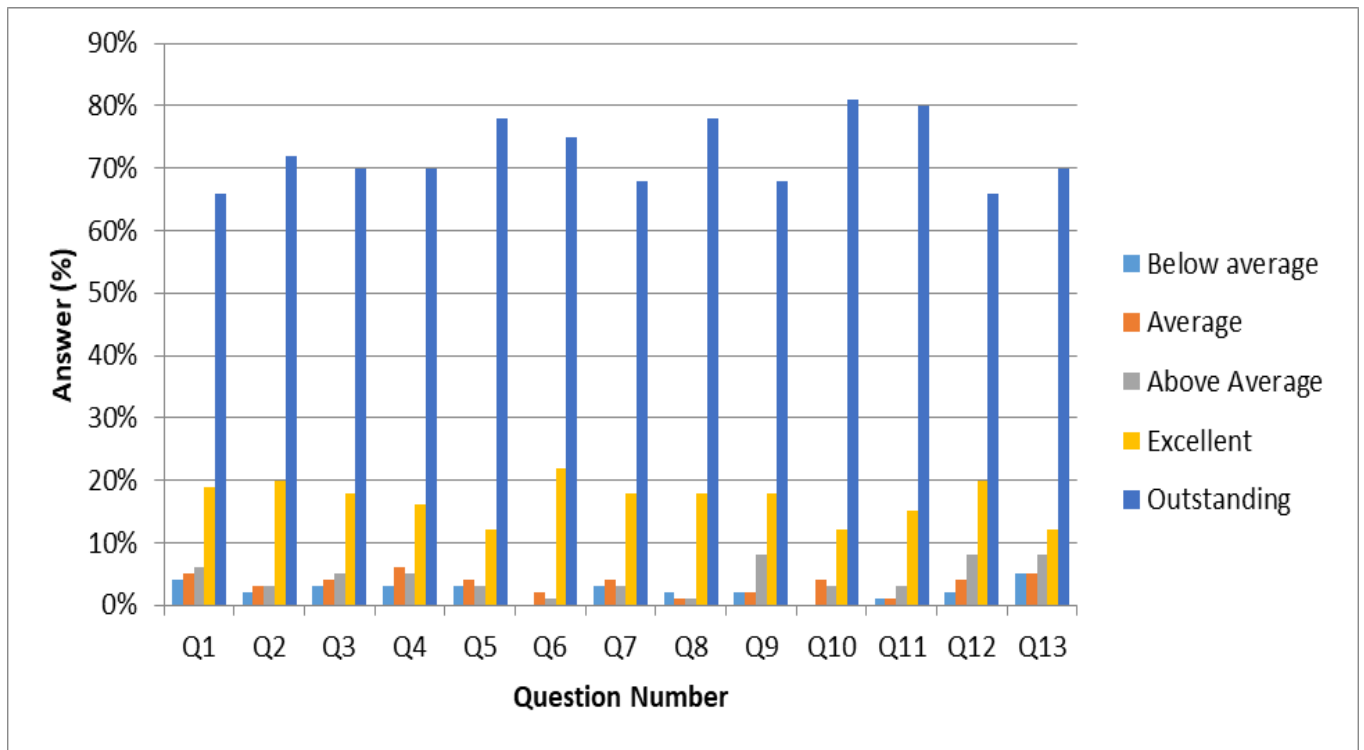

The following are observations on students' feedback;

- 1. More hands on training sessions and extra sessions on speaking skills should be conducted for personality development.**
- 2. Library hours should be enhanced.**
- 3. Hobby Club activities should be conducted frequently.**
- 4. Required more industrial trainings.**
- 5. Sports hours should be added in the regular time table.**

- **Category: Faculty Feedback**

- Total number of Teachers' Feedback recorded : 85

- Total number of questions attempted : 14

- Screen Shot of Sample of Feedback Form:

Name of the Program : *Electronics And Telecommunication Engg.* Name of the faculty : *Dr. Mosam Sangele*
 Qualification and designation : *PHD Assistant Professor*
 Please tick mark () in appropriate box

Aspect	Poor (1)	Below average (2)	Average (3)	Above Average (4)	Excellent (5)	Suggestions, in case of poor or below average rating
Content (Technical)					✓	
Content (Life skills, cross cutting issues- Gender equality, Environmental and Sustainability, Human Values and Professional Ethics etc.)				✓		
Adequacy of the courses					✓	
Sequence of the courses					✓	
Sequence of the units in courses				✓		
Adequacy of the elective Courses				✓		
Practical Content in the curriculum				✓		
Adequacy of contact hours (No. of lectures and practical in a week)					✓	
Relevance of reference books				✓		
Exam Pattern				✓		
Distribution of marks in Theory, Term Work, Oral and Practical examinations.					✓	
Relevance of curriculum in job or higher education				✓		
Frequency of syllabus updating				✓		
Scope for field projects / Internships				✓		

Comments (if any): *Practical contents in the curriculum should be more related with the real practical knowledge required in job* Sign: *[Signature]*

TABULAR ANALYSIS OF TEACHER'S FEEDBACK RESPONSE

Sr. No.	Questions	Opinions of Answer in Percentage					Scale of Opinion
		Poor (1)	Below Average (2)	Average(3)	Above Average(4)	Excellent(5)	
1	Content (Technical)	4%	5%	8%	19%	64%	82%
2	Content (Life skills, cross cutting issues- Gender equality, Environmental and Sustainability, Human Values and Professional Ethics etc.)	4%	3%	3%	16%	74%	78%
3	Adequacy of the courses	5%	4%	5%	18%	68%	82%
4	Sequence of the courses	3%	6%	5%	16%	70%	86%
5	Sequence of the units in courses	2%	4%	3%	11%	80%	86%
6	Adequacy of the elective Courses	0%	2%	1%	22%	75%	85%
7	Practical Content in the curriculum	7%	4%	3%	18%	68%	91%
8	Adequacy of contact hours (No. of lectures and practical in a week)	2%	1%	1%	18%	78%	96%
9	Relevance of reference books	4%	2%	8%	18%	68%	86%
10	Exam Pattern	0%	4%	3%	12%	81%	88%
11	Distribution of marks in Theory, Term Work, Oral and Practical examinations.	1%	1%	3%	15%	80%	93%
12	Relevance of curriculum in job or higher education	2%	2%	8%	20%	68%	96%
13	Frequency of syllabus updating	0%	2%	8%	10%	80%	91%
14	Scope for field projects / internships	0%	2%	8%	10%	80%	92%

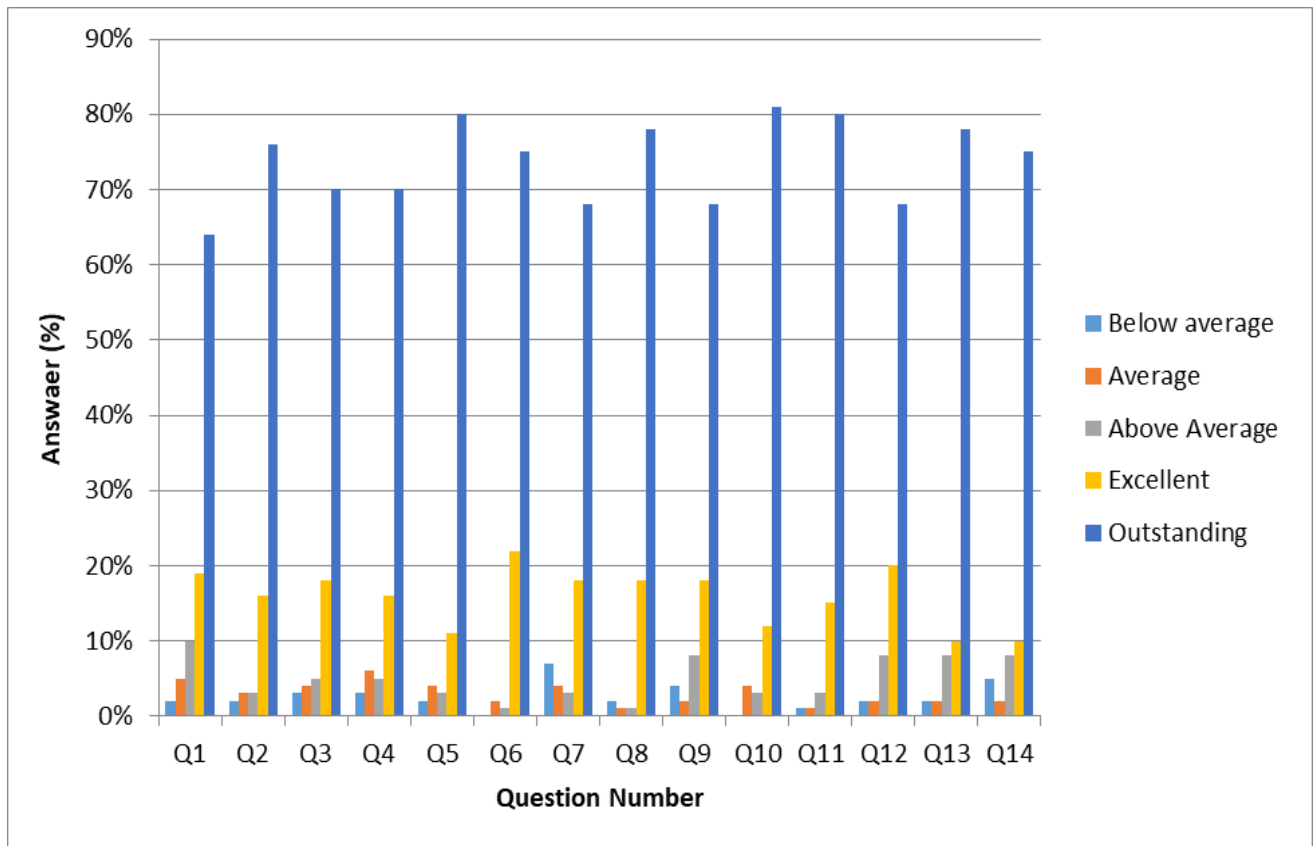

The following are observations on Teacher’s feedback;

- 1. The Contents related to practical knowledge should be included in the Curriculum.**
- 2. There should be appropriate scope of industrial trainings and internships in the Curriculum.**
- 3. Project Based Learning should be included in the curriculum from First Year.**

- **Category: Alumni Feedback**

- Total number of Alumni Feedback recorded : 66

- Total number of questions attempted : 14

- Screen Shot of Sample of Feedback Form:

Alumni Feedback Form

Details:

Name: Rashinkar Ujjwala Ramesh

Organization/Employer: Bramla Valley

Designation/Portfolio: Teacher

Email: rashinkar.ujjwala@gmail.com

Mobile No. 9922119610

Please Rate the Following:

Directions: For each item, please indicate your evaluation with the following statement by choosing a score between 1 and 5. (1-Below Average, 2—Average, 3-Good, 4-VeryGood, 5-Excellent)

<p>1. Overall learning atmosphere at SIEM</p> <p>Excellent..... <input checked="" type="checkbox"/> 5 <input type="checkbox"/> 4 <input type="checkbox"/> 3 <input type="checkbox"/> 2 <input type="checkbox"/> 1Poor</p>
<p>2. Availability of extracurricular/co-curricular activities in regular mode for holistic growth</p> <p>Excellent..... <input checked="" type="checkbox"/> 5 <input type="checkbox"/> 4 <input type="checkbox"/> 3 <input type="checkbox"/> 2 <input type="checkbox"/> 1Poor</p>
<p>3. Opportunity to express yourself</p> <p>Excellent..... <input checked="" type="checkbox"/> 5 <input type="checkbox"/> 4 <input type="checkbox"/> 3 <input type="checkbox"/> 2 <input type="checkbox"/> 1Poor</p>

<p>5. Opportunity to interact with outside world</p> <p>5 4 3 2 1</p> <p>Excellent..... <input type="checkbox"/> <input checked="" type="checkbox"/> <input type="checkbox"/> <input type="checkbox"/> <input type="checkbox"/>Poor</p>
<p>6. Conduction of professional training like soft skills, CRT, GATE Classes etc.</p> <p>5 4 3 2 1</p> <p>Excellent..... <input type="checkbox"/> <input type="checkbox"/> <input type="checkbox"/> <input checked="" type="checkbox"/> <input type="checkbox"/>Poor</p>
<p>7. Teaching methodology using ICT enabled tools like projector, audio-video system etc.</p> <p>5 4 3 2 1</p> <p>Excellent..... <input checked="" type="checkbox"/> <input type="checkbox"/> <input type="checkbox"/> <input type="checkbox"/> <input type="checkbox"/>Poor</p>
<p>8. The pedagogy adopted by teachers makes you able to understand the theory and practice of learning</p> <p>5 4 3 2 1</p> <p>Excellent..... <input checked="" type="checkbox"/> <input type="checkbox"/> <input type="checkbox"/> <input type="checkbox"/> <input type="checkbox"/>Poor</p>
<p>9. The status of current syllabus in terms of industry needs</p> <p>5 4 3 2 1</p> <p>Excellent..... <input checked="" type="checkbox"/> <input type="checkbox"/> <input type="checkbox"/> <input type="checkbox"/> <input type="checkbox"/>Poor</p>
<p>10 The curriculum is structured to learn from simpler to advance concepts</p> <p>5 4 3 2 1</p> <p>Excellent..... <input checked="" type="checkbox"/> <input type="checkbox"/> <input type="checkbox"/> <input type="checkbox"/> <input type="checkbox"/>Poor</p>
<p>11. The curriculum enhances understanding about the human values, ethics, social responsibilities etc.</p> <p>5 4 3 2 1</p> <p>Excellent..... <input type="checkbox"/> <input checked="" type="checkbox"/> <input type="checkbox"/> <input type="checkbox"/> <input type="checkbox"/>Poor</p>
<p>12. Facilities and support provided by the institute for startups/research</p> <p>5 4 3 2 1</p> <p>Excellent..... <input checked="" type="checkbox"/> <input type="checkbox"/> <input type="checkbox"/> <input type="checkbox"/> <input type="checkbox"/>Poor</p>

TABULAR ANALYSIS OF ALUMNI FEEDBACK RESPONSE

Sr. No.	Questions	Opinions of Answer in Percentage					Scale of Opinion
		Poor (1)	Average (2)	Below Average (3)	Above Average (3)	Excellent(5)	
1	Availability of extracurricular/ co-curricular activities in regular mode for holistic growth	3%	3%	11%	19%	64%	91%
2	Opportunity to express yourself	2%	5%	5%	17%	71%	86%
3	Efforts made by institute to enhance your employability/ overall development	3%	4%	5%	18%	70%	82%
4	Opportunity to interact with outside world	3%	6%	12%	20%	60%	86%
5	Conduction of professional training like soft skills, CRT, GATE Classes etc.	12%	4%	3%	11%	70%	83%
6	Teaching methodology using ICT enabled tools like projector, audio-video system etc.	10%	2%	1%	22%	65%	70%
7	The pedagogy adopted by teachers makes you able to understand the theory and practice of learning	1%	6%	15%	18%	60%	91%
8	The Status of current syllabus in terms of industry needs	2%	1%	1%	22%	74%	76%
9	The curriculum is structured to learn from simpler to advance concepts	4%	2%	8%	18%	68%	76%
10	The Curriculum enhances understanding about the human values, ethics, social responsibilities etc.	0%	4%	3%	12%	81%	78%
11	Facilities and support provided by the institute for start-ups/research	2%	2%	3%	13%	80%	74%
12	Placement opportunities at SIEM	2%	2%	8%	20%	68%	86%
13	The Program Educational Objectives are Achieved	5%	2%	8%	10%	75%	72%
14	Overall experience at SIEM	6%	6%	8%	10%	70%	76%

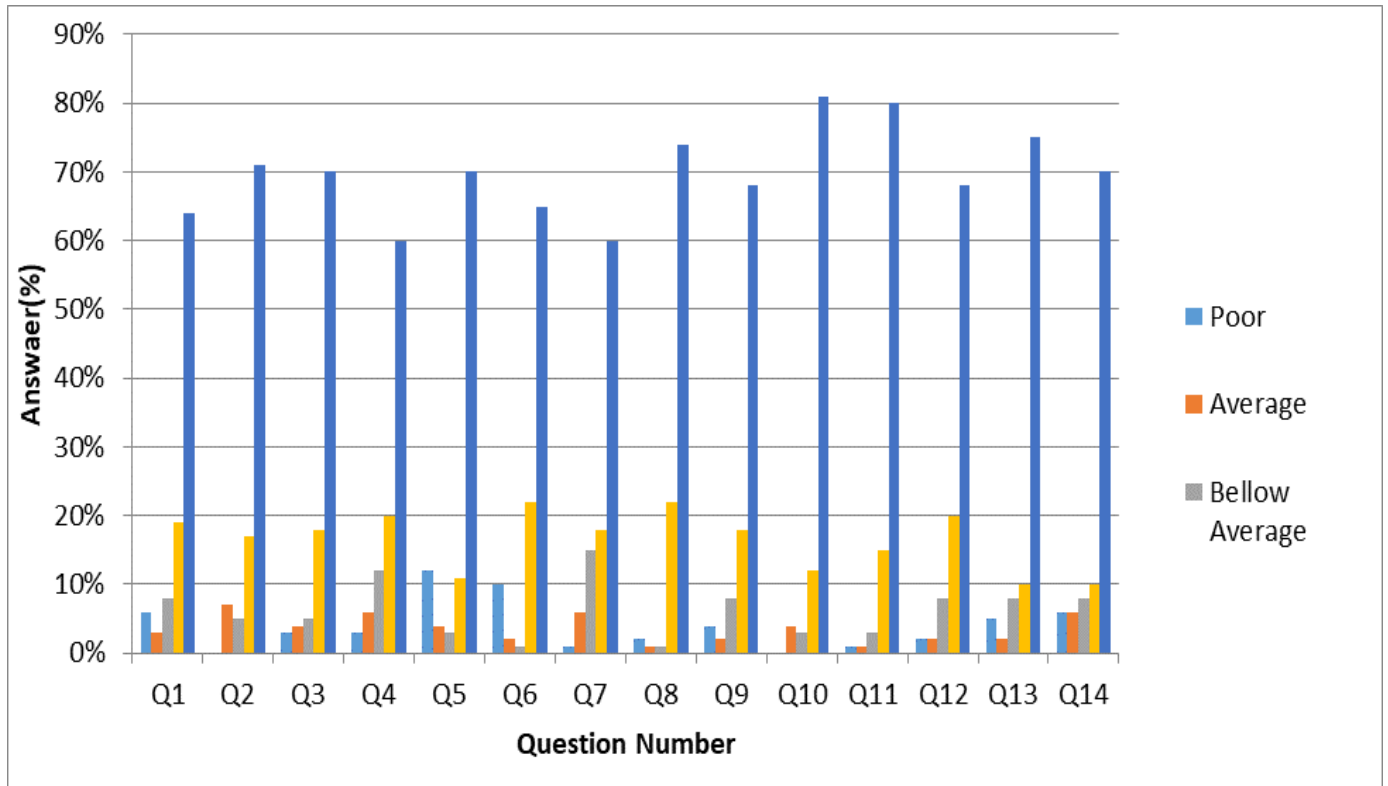

The following are observations on Alumni feedback;

- 1. Incubation Center should be provided to the students.**
- 2. There should be frequently conduction of industrial trainings and internships in the Curriculum.**
- 3. Elective Courses should be offered as per the requirement of the students.**
- 4. Co-Curricular activities should be conducted frequently**

- **Category: Employer Feedback**

- Total number of Employer's Feedback recorded : 20

- Total number of questions attempted : 6

Screen Shot of Sample of Feedback Form:

Employer Feedback Form

Details:

Name: Dipti S. Pawar

Organization/Industry: Sumaga Infotech Pvt Ltd.

Designation/Portfolio: Business Analyst

Email: bale@sumageinfotech.com Mobile No: 7887457233
hr@sumageinfotech.com

Please Rate the Following

Directions: For each item, please indicate your evaluation with the following statement by choosing a score between 1 and 5.

(1-Strongly Disagree, 2—Disagree, 3-Neutral, 4-Agree, 5-Strongly Agree)

A. About the Curriculum

<p>1. The curriculum is designed to develop necessary skills in students and prepare them to use modern tools required to work in your company/industry</p> <p style="text-align: center;">5 4 3 2 1</p> <p>Strongly agree..... <input checked="" type="checkbox"/> <input type="checkbox"/> <input type="checkbox"/> <input type="checkbox"/> <input type="checkbox"/>Strongly disagree</p>
<p>2. The curriculum has a good balance between theoretical and practical knowledge</p> <p style="text-align: center;">5 4 3 2 1</p> <p>Strongly agree..... <input type="checkbox"/> <input checked="" type="checkbox"/> <input type="checkbox"/> <input type="checkbox"/> <input type="checkbox"/>Strongly disagree</p>
<p>3. The curriculum is competent for holistic development of students which includes human values, ethics, integrity etc.</p> <p style="text-align: center;">5 4 3 2 1</p> <p>Strongly agree..... <input type="checkbox"/> <input checked="" type="checkbox"/> <input type="checkbox"/> <input type="checkbox"/> <input type="checkbox"/>Strongly disagree</p>
<p>4. The curriculum provides sufficient breadth of electives for students to choose their specialization.</p> <p style="text-align: center;">5 4 3 2 1</p> <p>Strongly agree..... <input checked="" type="checkbox"/> <input type="checkbox"/> <input type="checkbox"/> <input type="checkbox"/> <input type="checkbox"/>Strongly disagree</p>

5. The curriculum is designed to meet the latest industry development.

Strongly agree..... 5 4 3 2 1Strongly disagree

B. About the students

Please mark on five point scale: 5 standing for Excellent and 1 standing for poor

S. No.	Characteristics	Scale				
		Excellent (5)	Very Good (4)	Good (3)	Average (2)	Poor (1)
1	Attitude		✓			
2	Professional Breadth			✓		
	Communication Skills		✓			
4	Professional Exposure			✓		
5	Ability of Understanding		✓			
6	Analytical Ability			✓		
7	Problem Solving Ability			✓		
8	Decision Making			✓		
9	Integrity			✓		
10	Initiative		✓			
11	Group Working			✓		
12	Leadership		✓			
13	Behavior with Colleagues			✓		
14	Sincerity towards Work		✓			
15	Overall Performance			✓		

TABULAR ANALYSIS OF EMPLOYER FEEDBACK RESPONSE

Sr. No.	Question	Opinions of Answer in Percentage					Scale of Opinion
		Poor (1)	Average (2)	Below Average (3)	Above Average (3)	Excellent(5)	
1	Content (Technical)	4%	7%	8%	19%	62%	81%
2	The Curriculum has a good balance between theoretical and practical knowledge	4%	7%	3%	16%	70%	77%
3	The curriculum is competent enough for holistic development of students which includes human values, ethics, integrity etc	3%	4%	5%	18%	70%	80%
4	The curriculum provides breadth of electives for students to choose their specialization	3%	6%	8%	20%	64%	86%
5	The curriculum is designed to meet latest industry development	12%	4%	3%	11%	70%	83%
6	Scope for field projects / internships	5%	2%	11%	22%	60%	84%

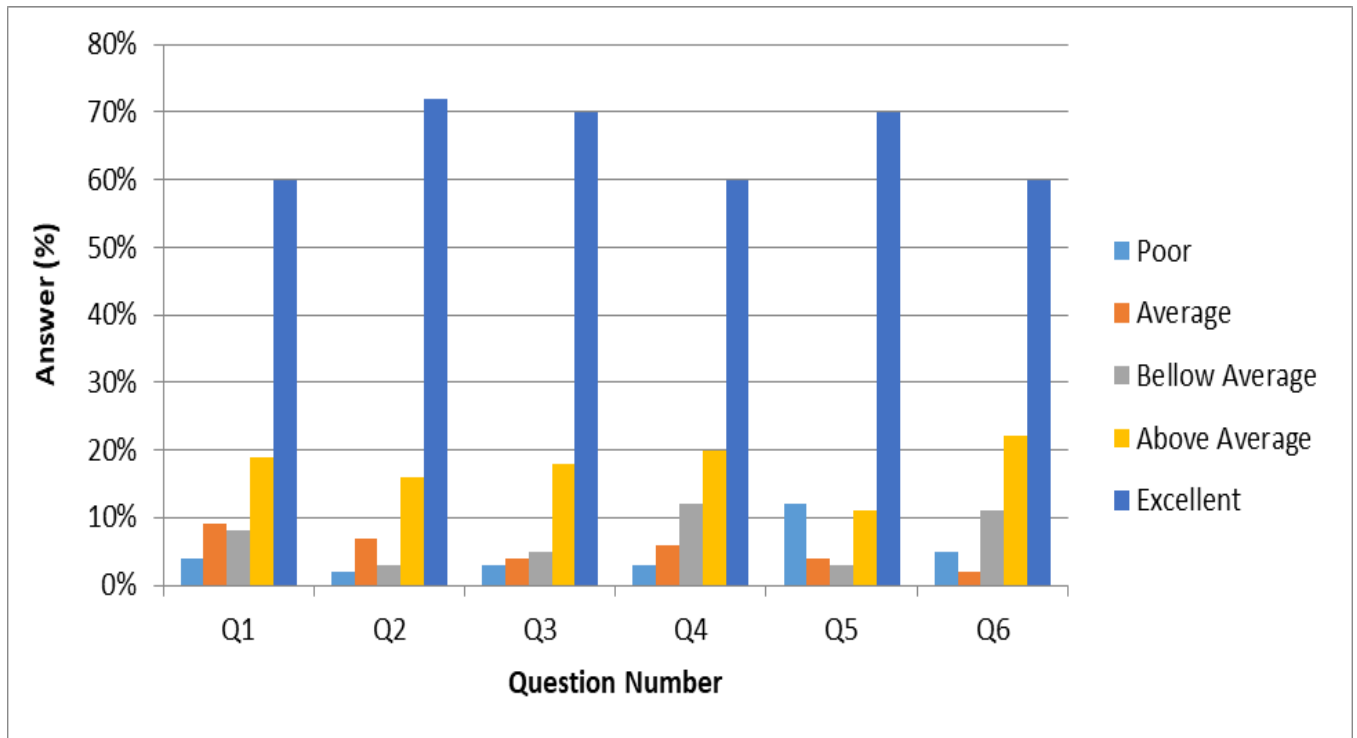

The following are observations on Employer feedback;

- 1. Curriculum should be revised frequently as per the recent trends in the industries.**
- 2. There should be appropriate scope of industrial trainings and internships in the Curriculum.**
- 3. Internships should be included in the curriculum.**